

Attachment B7(j)(4)

**Urban Design and Public Domain Study
Appendix 7 Masterplan Drawings Part 4 –
Waterloo Estate (South) – Land and
Housing Corporation**

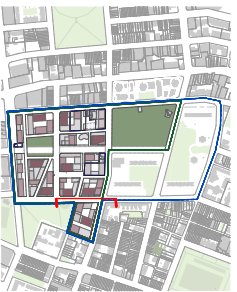
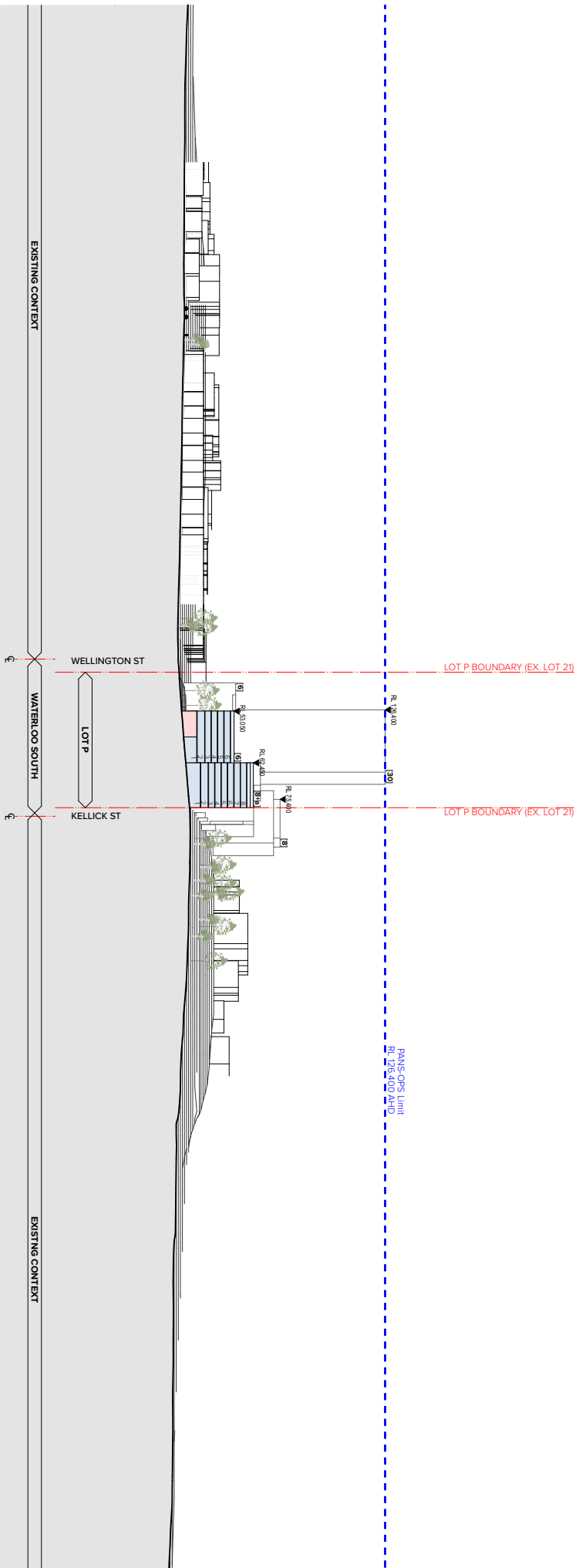

LEGEND
 Residential
 Non-Residential

Waterloo South Masterplan
 Waterloo Estate, Waterloo, 2017
ELEVATIONS
 Building Envelope Elevation, Pitt Street
 Planning Proposal
 17000 (A1) 506/A3

Project No: 17000 (A1) 506/A3
 Date: 07/2020
 Drawing No: PP-200-01B

TURNER LUM & TRIBE
 ARCHITECTS
 100 South Street, Suite 100, Waterloo, NSW 2220
 Phone: +61 (0)2 9439 1234
 Email: info@turnerlum.com.au
 www.turnerlum.com.au

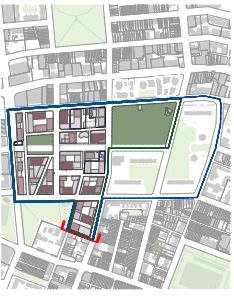
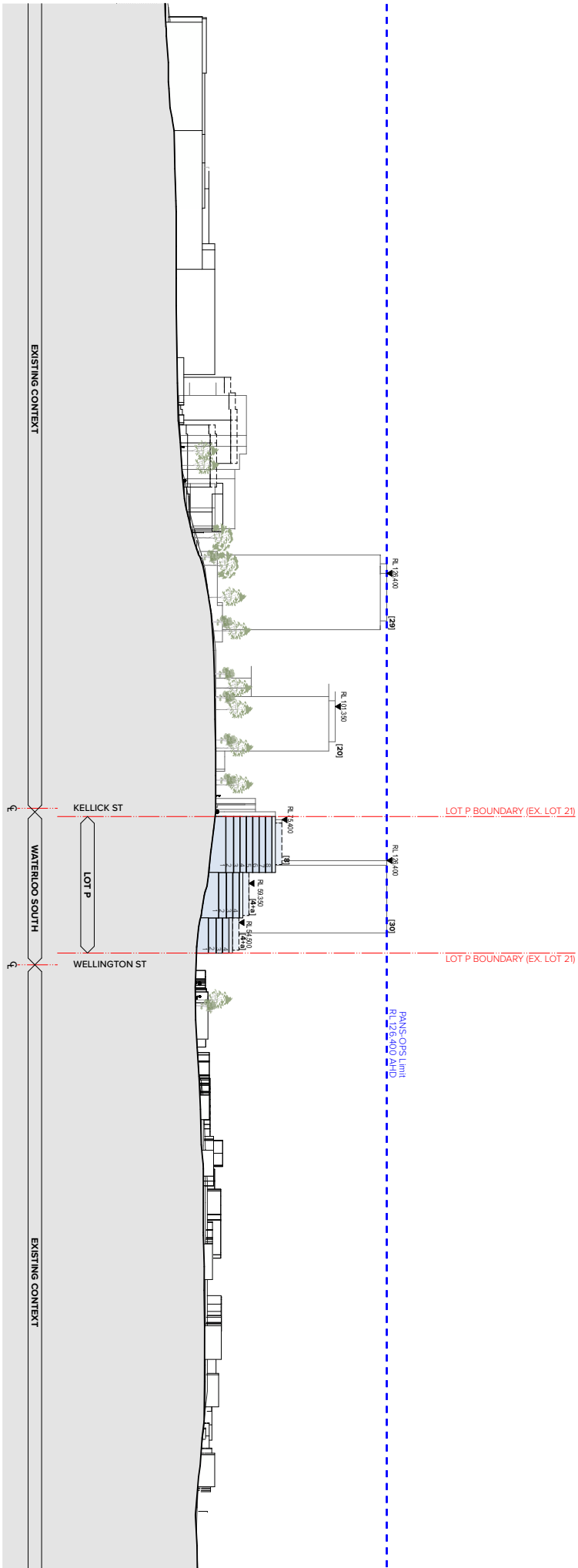

LEGEND
 Residential
 Non-Residential

Waterloo South Masterplan
 Waterloo Estate, Waterloo, 2017

ELEVATIONS
 Building Envelope Elevation MCEVoy
 Masterplan
 Planning Proposal
 17000 0A1.5096A.3

Project No. 17000 0A1.5096A.3
 Date: 08/20
 Scale: 1:200
 Project: PP-120-020

TURNER LINT TRIBE
 ARCHITECTS

1000 BROADVIEW AVENUE, SUITE 100
 WILLOWDALE, ONTARIO M2H 3B7
 TEL: 416-491-1111
 WWW.TURNERLINTTRIBE.COM

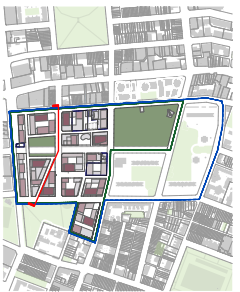
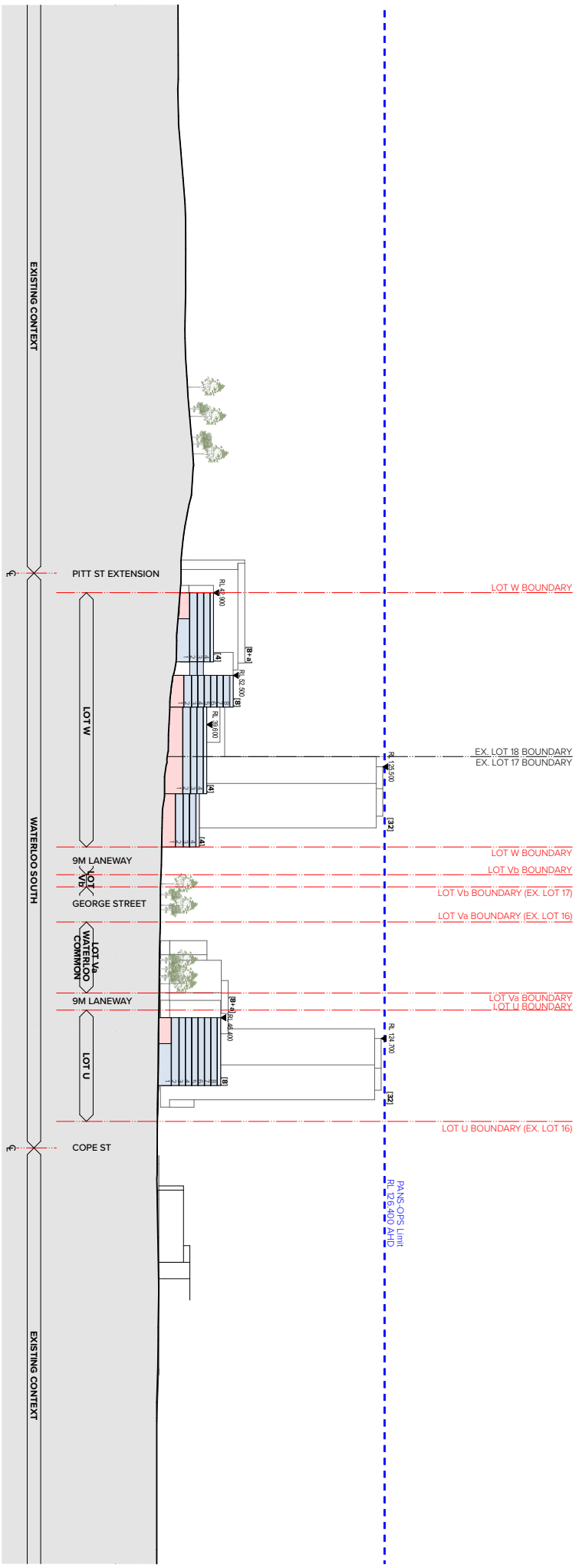

LEGEND
 Residential
 Non-Residential

Waterloo South Masterplan
 Waterloo Estate, Waterloo, 2017

CLIENTS
 Building Envelope Elevator, Pitt Street
 Planning Proposal
 17000 0A1 50%@A3

PROJECTS
 Date: 02/2020
 Title: PE-1700-021

TURNER LINTAS
 ARCHITECTS

TURNER LINTAS ARCHITECTS is a registered architectural firm in the Province of Ontario, Canada. The firm is a member of the Ontario Association of Architects (OAA) and the Royal Architectural Institute of Canada (RAIC). The firm is also a member of the United Nations Global Compact (UNGC) and the United Nations Sustainable Development Goals (SDGs). The firm is committed to sustainable and ethical practices in its work.

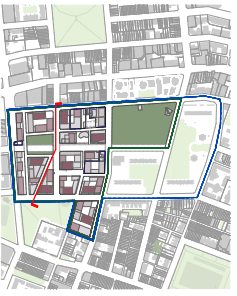
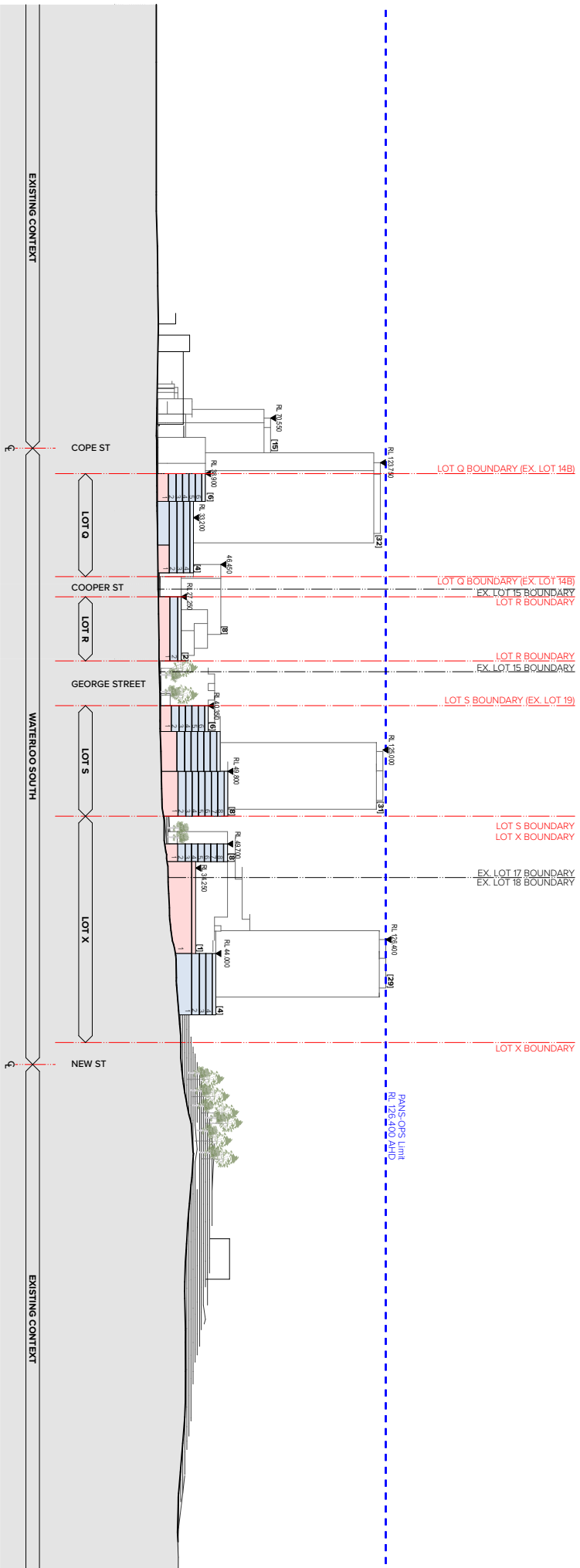

LEGEND
 Residential
 Non-Residential

Waterloo South Masterplan
 Waterloo Estate, Waterloo, 2017

ELEVATIONS
 Building Envelope Elevation, 5m Laneway
 Planning Proposal
 1200 0A1 5096A3

Project No. 08/20
 Date: 08/20
 Scale: 1:1000

TURNER LINT TRIBE
 TURNER LINT TRIBE
 TURNER LINT TRIBE

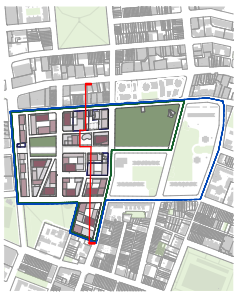
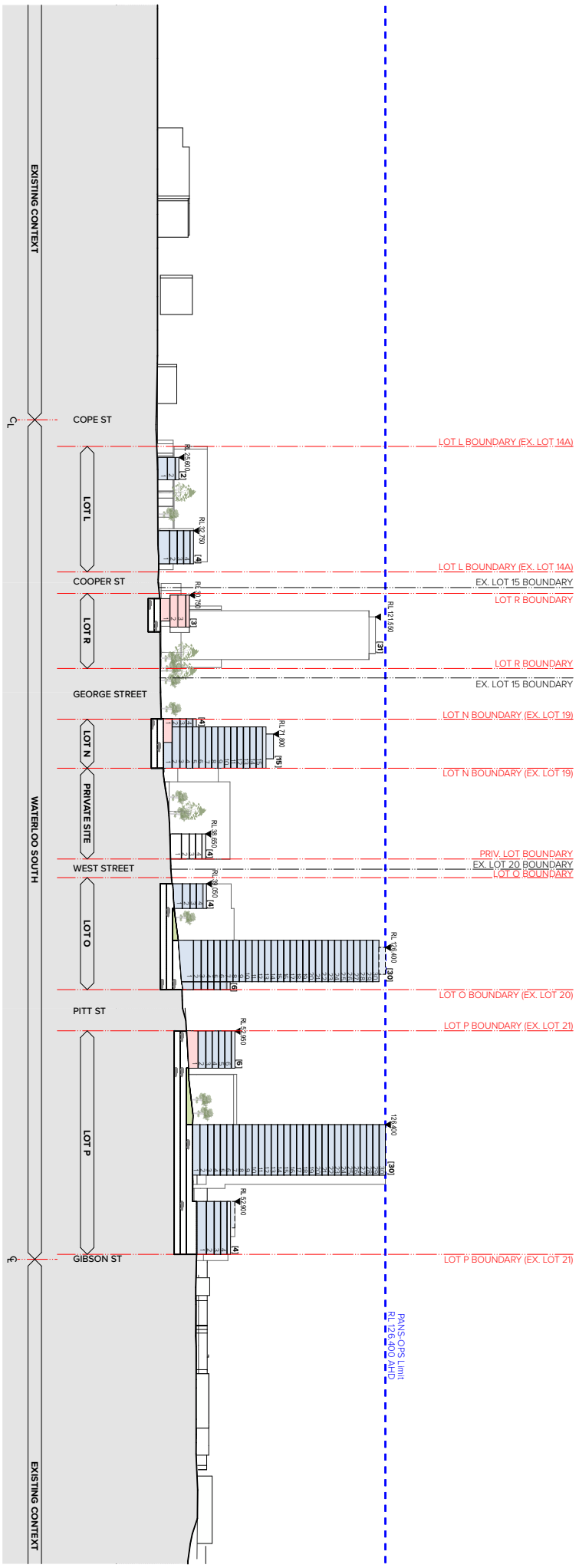

LEGEND
 Residential
 Non-Residential

Waterloo South Masterplan
 Waterloo Estate, Waterloo, 2017

SECTIONS
 Building Envelope Section 1
 Planning Proposal
 17000 04/15/06/0/A3

Project No: 17000 04/15/06/0/A3
 Date: 07/2020
 Drawn By: [Name]
 Project No: PP-90-001

TURNER LINTAS TRIBE
 CONSULTANTS

17000 04/15/06/0/A3

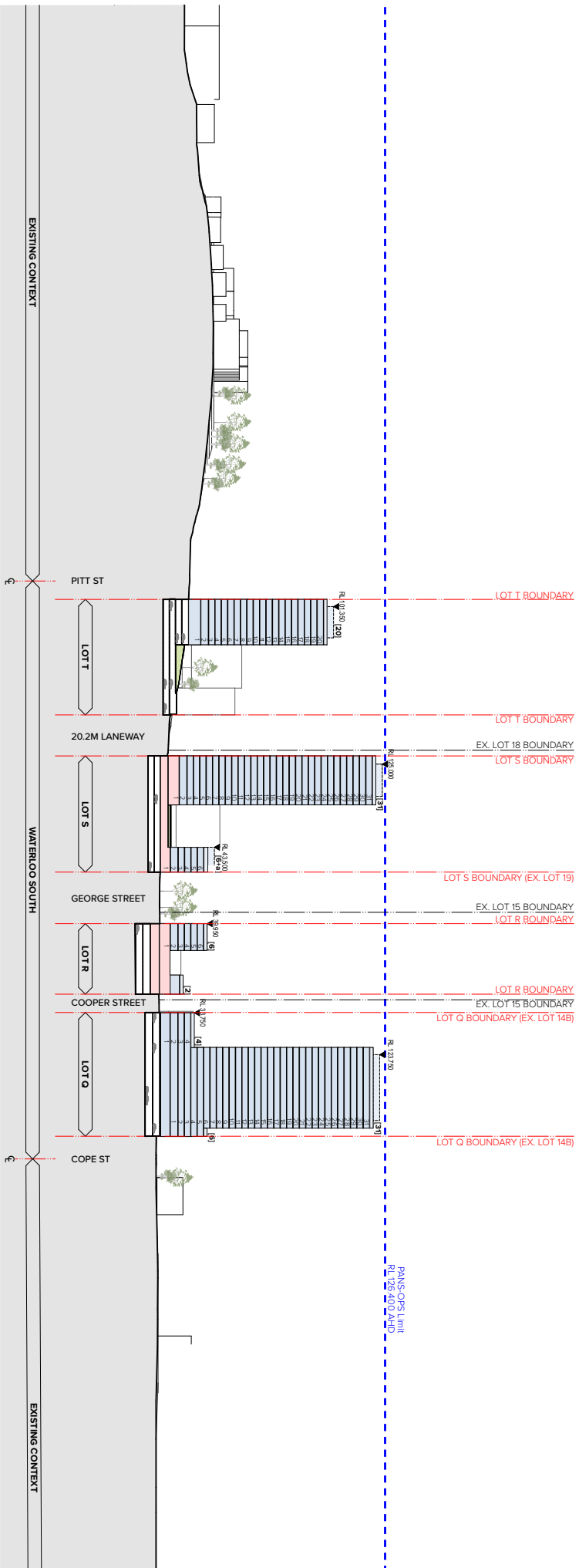

LEGEND
 Residential
 Non-Residential

Waterloo South Masterplan
 Waterloo Estate, Waterloo, 2017

SECTIONS
 Building Envelope section 2
 Planning Proposal
 13000 0A1 5096A3

Project No: 13000 0A1 5096A3
 Date: 08/20
 Scale: 1:100
 Project Name: Waterloo South
 Client: Waterloo Council

TURNER ILM & TRIBE
 ARCHITECTS
 100, 102, 104, 106, 108, 110, 112, 114, 116, 118, 120, 122, 124, 126, 128, 130, 132, 134, 136, 138, 140, 142, 144, 146, 148, 150, 152, 154, 156, 158, 160, 162, 164, 166, 168, 170, 172, 174, 176, 178, 180, 182, 184, 186, 188, 190, 192, 194, 196, 198, 200, 202, 204, 206, 208, 210, 212, 214, 216, 218, 220, 222, 224, 226, 228, 230, 232, 234, 236, 238, 240, 242, 244, 246, 248, 250, 252, 254, 256, 258, 260, 262, 264, 266, 268, 270, 272, 274, 276, 278, 280, 282, 284, 286, 288, 290, 292, 294, 296, 298, 300, 302, 304, 306, 308, 310, 312, 314, 316, 318, 320, 322, 324, 326, 328, 330, 332, 334, 336, 338, 340, 342, 344, 346, 348, 350, 352, 354, 356, 358, 360, 362, 364, 366, 368, 370, 372, 374, 376, 378, 380, 382, 384, 386, 388, 390, 392, 394, 396, 398, 400, 402, 404, 406, 408, 410, 412, 414, 416, 418, 420, 422, 424, 426, 428, 430, 432, 434, 436, 438, 440, 442, 444, 446, 448, 450, 452, 454, 456, 458, 460, 462, 464, 466, 468, 470, 472, 474, 476, 478, 480, 482, 484, 486, 488, 490, 492, 494, 496, 498, 500, 502, 504, 506, 508, 510, 512, 514, 516, 518, 520, 522, 524, 526, 528, 530, 532, 534, 536, 538, 540, 542, 544, 546, 548, 550, 552, 554, 556, 558, 560, 562, 564, 566, 568, 570, 572, 574, 576, 578, 580, 582, 584, 586, 588, 590, 592, 594, 596, 598, 600, 602, 604, 606, 608, 610, 612, 614, 616, 618, 620, 622, 624, 626, 628, 630, 632, 634, 636, 638, 640, 642, 644, 646, 648, 650, 652, 654, 656, 658, 660, 662, 664, 666, 668, 670, 672, 674, 676, 678, 680, 682, 684, 686, 688, 690, 692, 694, 696, 698, 700, 702, 704, 706, 708, 710, 712, 714, 716, 718, 720, 722, 724, 726, 728, 730, 732, 734, 736, 738, 740, 742, 744, 746, 748, 750, 752, 754, 756, 758, 760, 762, 764, 766, 768, 770, 772, 774, 776, 778, 780, 782, 784, 786, 788, 790, 792, 794, 796, 798, 800, 802, 804, 806, 808, 810, 812, 814, 816, 818, 820, 822, 824, 826, 828, 830, 832, 834, 836, 838, 840, 842, 844, 846, 848, 850, 852, 854, 856, 858, 860, 862, 864, 866, 868, 870, 872, 874, 876, 878, 880, 882, 884, 886, 888, 890, 892, 894, 896, 898, 900, 902, 904, 906, 908, 910, 912, 914, 916, 918, 920, 922, 924, 926, 928, 930, 932, 934, 936, 938, 940, 942, 944, 946, 948, 950, 952, 954, 956, 958, 960, 962, 964, 966, 968, 970, 972, 974, 976, 978, 980, 982, 984, 986, 988, 990, 992, 994, 996, 998, 1000

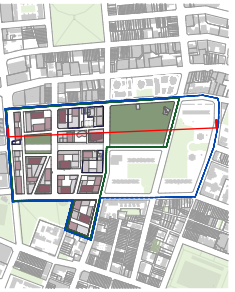
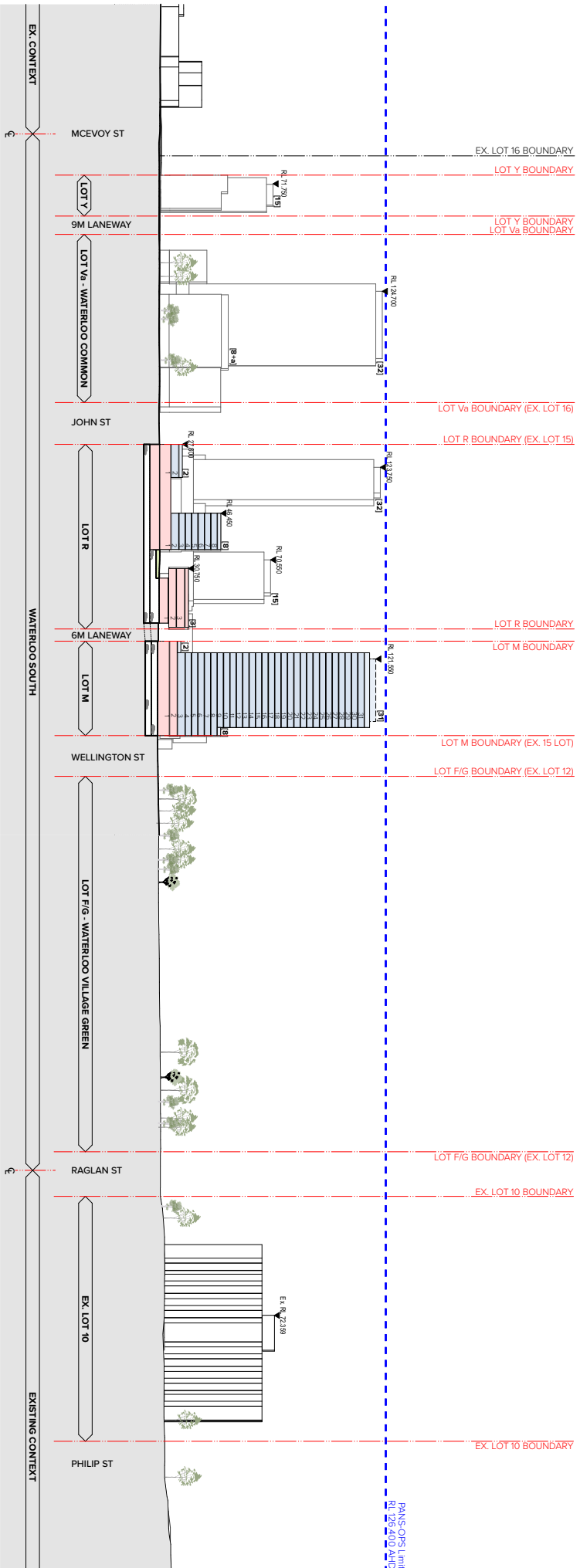

LEGEND
 Residential
 Non-Residential

Waterloo South Masterplan
 Waterloo Estate, Waterloo, 2017

SECTIONS
 Building Envelope section 5
 Building Envelope section 5
 Planning Proposal
 13000 04A 50%IA3

Project No. 08/220
 Date: 08/20
 PP-130-005

TURNER limit TRIBE

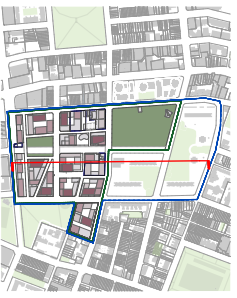
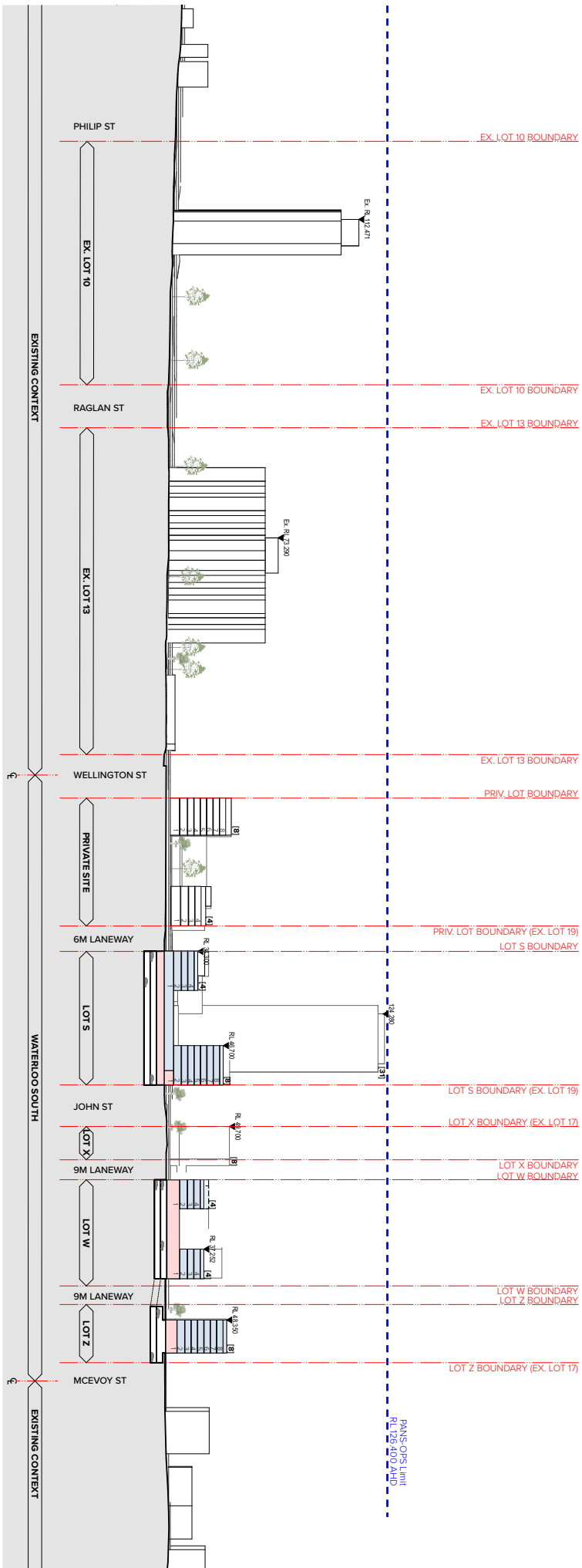

LEGEND
 Residential
 Non-Residential

Waterloo South Masterplan
 Waterloo Estate, Waterloo, 2017
SECTIONS
 Building Envelope section 6
 Planning Proposal
 13000 04A1 5096AA3

Project No. 560
 Date 08/20
 Scale 1:100
 Rev. 1300-006

TURNER **tribe** **tribe** **tribe**
 TURNER **tribe** **tribe** **tribe**
 TURNER **tribe** **tribe** **tribe**

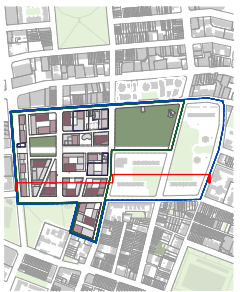
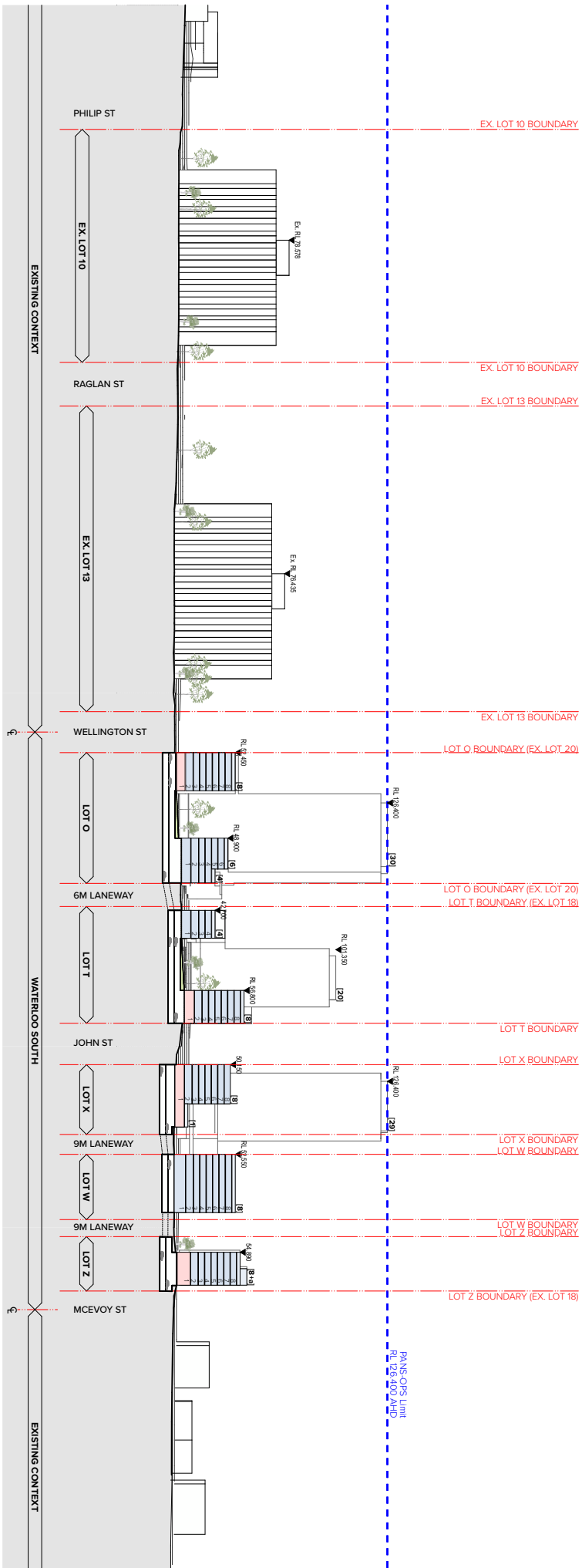

LEGEND
 Residential
 Non-Residential

Waterloo South Masterplan
 Waterloo Estate, Waterloo, 2017

SECTIONS
 Building Envelope Section 7
 Planning Proposal
 Scale: 1:1000
 17000 04/15/2016/AA3

Project No: 17000 04/15/2016/AA3
 Date: 02/20/20
 Drawing No: PP-300-007

TURNER LINTAS
 ARCHITECTS
 1000 BROADVIEW AVENUE, SUITE 100
 WILLOWDALE, ONTARIO M2H 3B9
 TEL: 416-491-1100
 FAX: 416-491-1101
 WWW.TURNERLINTAS.COM

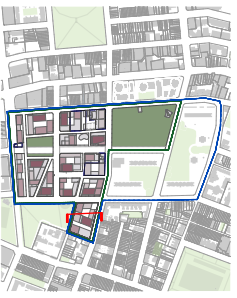
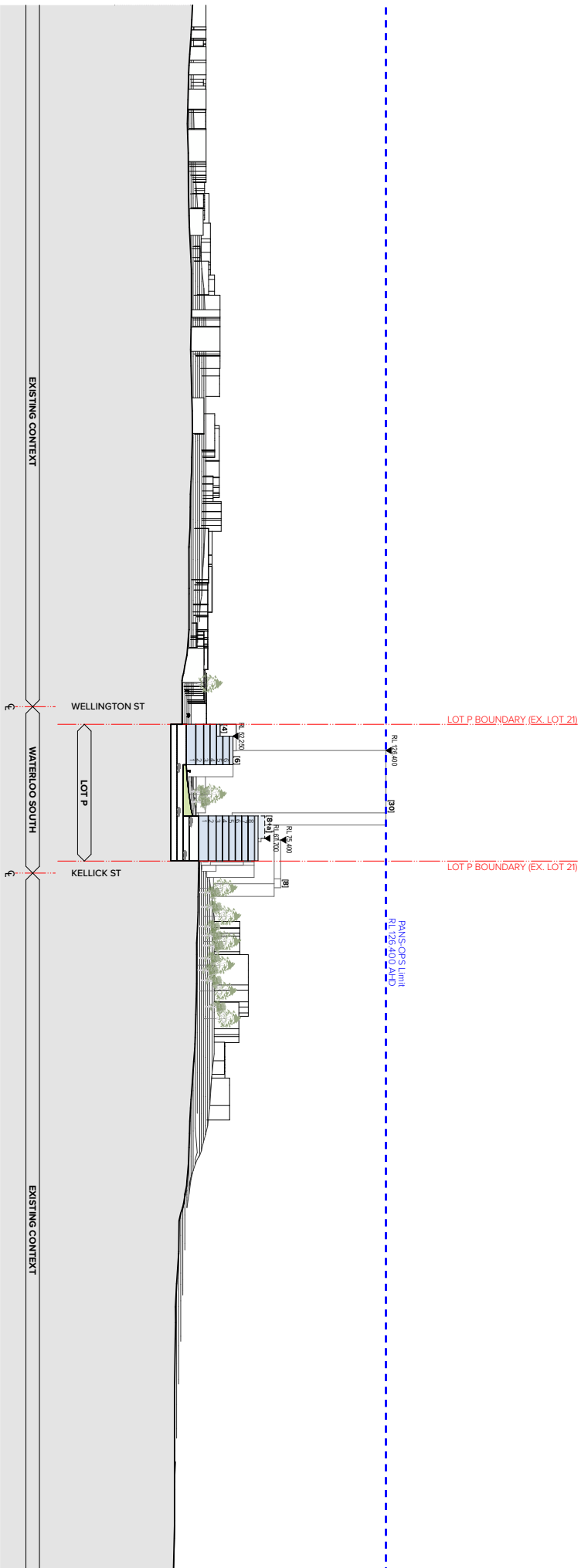

LEGEND

- Residential
- Non-Residential

Waterloo South Masterplan
 Waterloo Estate, Waterloo, 2017

SECTIONS
 Building Envelope section 8
 Building Envelope section 8
 Planning Proposal
 17000 0A1 5096A3

Project No: 17000 0A1 5096A3
 Date: 08/20
 Scale: 1:100
 Rev: 008
 Project No: PP-130-008

TURNER LINTAS TRIBE
 ARCHITECTS

1000 West Beaver Creek Road, Suite 100, Richmond Hill, ON L4B 1N2
 Tel: 905.709.8888
 Fax: 905.709.8889
 Email: info@turnerlintas.com

INDICATIVE PHOTOMONTAGES